



2015 Annual Report



A Grand Entrance

The construction hat on the cover says it all. If you have visited recently, then you know that the Museum of Science is in the midst of major renovations to our public spaces. We are deep into phase one of our lobby reconstruction as we work toward the grand opening of the *Yawkey Gallery on the Charles River* in early 2016. And we are expanding our concourse to improve wayfinding and installing new restrooms to better our guest amenities.

Our goal with the lobby, concourse, and, ultimately, our front entrance is to transform the visitor experience from the moment of arrival. We are rejuvenating these spaces and, with the *Yawkey Gallery*, introducing key elements of the Museum's central story of the interdependencies of the natural and the engineered worlds.

The Charles River has always been an essential feature of the Museum's iconic lobby, and we will soon have a gallery and exhibit area that will enable visitors to experience the river as both a natural and built environment through observation activities and interactive components that encourage them to look at the world like a scientist and solve problems like an engineer.

2015 Annual Report

Fiscal year 2015, the final year of The Campaign for the Museum of Science, had many high points, from the 50th Anniversary Celebration of the Washburn Award to the world premiere of *The Science Behind Pixar* and the amazingly successful crowd-funded initiative to give *Triceratops Cliff* a permanent home at our institution. In terms of our fundraising efforts, new gifts and commitments totaled \$32.7 million. This support funds access, development and upkeep of exhibits, and educational programming for visitors of all ages.

We thank those families who made the Museum a part of their philanthropy. We thank those foundations that share in and support our mission. And we thank our Premier Partners and the corporate sponsors that help to make our community stronger.

We would also like to thank our volunteers, interns, and staff for their outstanding work in fiscal year 2015. And we would like to thank our trustees and overseers for their service and commitment to the Museum of Science, especially Howard Messing, who completed his term as board chair in June 2015. We value the commitment and continued support of everyone in the Museum of Science community.

Ioannis N. Miaoulis, PhD
President and Director

Gwill E. York
Chair, Board of Trustees

Annual Report 2015

\$63.1 million operating budget

\$109 million endowment

\$32.7 million philanthropic contributions

363 full-time employees

61 part-time employees

247 temporary employees

561 volunteers contributed a total of 45,695 hours to 34 different programs – the equivalent of 22 full-time employees

1.38 million visitors

49,438 member households

170 corporate members

158,713 school children participated in field trips to the Museum

18,008 children and chaperones attended overnight programs

104,292 individuals (**90,647** school children; **13,645** public audience) served by Traveling Programs, covering **67,021** miles throughout New England; awarded **\$91,959** in scholarships (**22%** of total reservations)

11,551 free Exhibit Halls passes provided to Massachusetts residents qualifying for Electronic Benefits Transfer (EBT) or Supplemental Nutrition Program

OPERATING INCOME AND EXPENSES FOR THE YEAR ENDING JUNE 30, 2015 (\$ in thousands)

| | 2013 | 2014 | 2015 |
|---------------------------------|----------|----------|----------|
| Operating Income | | | |
| Support | \$16,405 | \$16,482 | \$17,437 |
| Revenue | \$39,319 | \$42,432 | \$45,667 |
| Total Operating Income | \$55,724 | \$58,914 | \$63,104 |
| Operating Expenses | | | |
| Program services | \$39,016 | \$40,814 | \$43,566 |
| Supporting Services | \$16,675 | \$18,069 | \$19,530 |
| Total Operating Expenses | \$55,691 | \$58,883 | \$63,096 |
| Net Operating Income | \$33 | \$31 | \$8 |

PHILANTHROPIC CONTRIBUTIONS

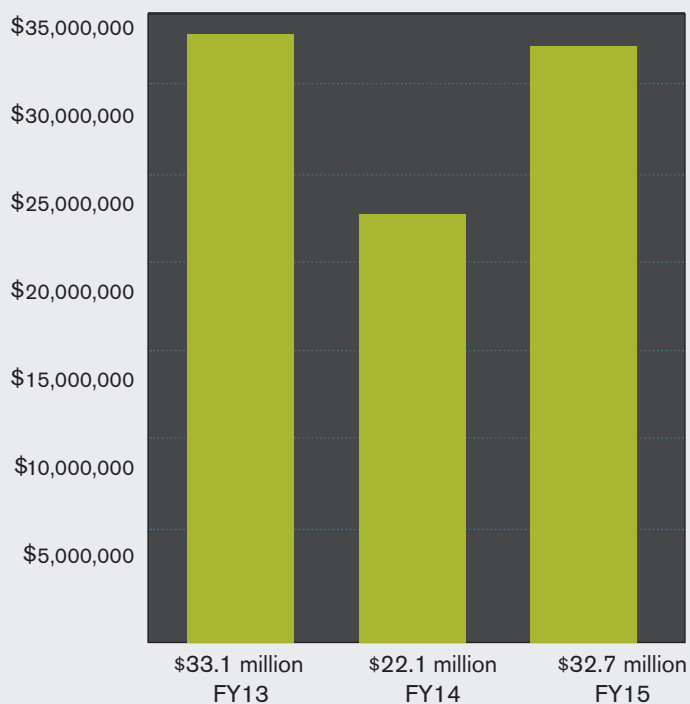

FISCAL YEAR 2015 SOURCES OF OPERATING FUNDS \$63,104,000

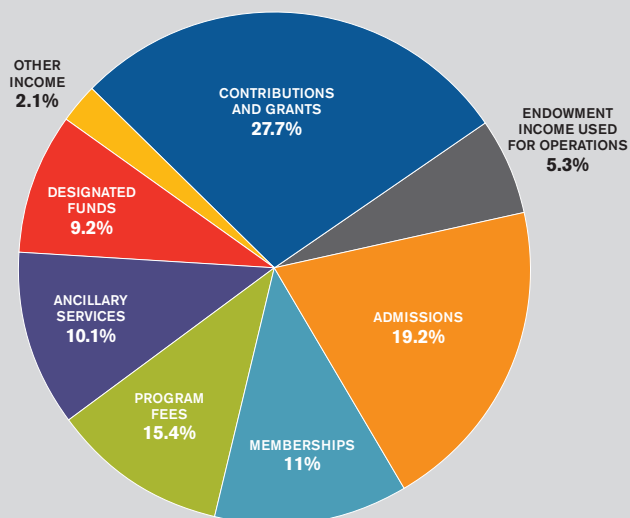

FISCAL YEAR 2015 USES OF OPERATING FUNDS \$63,104,000

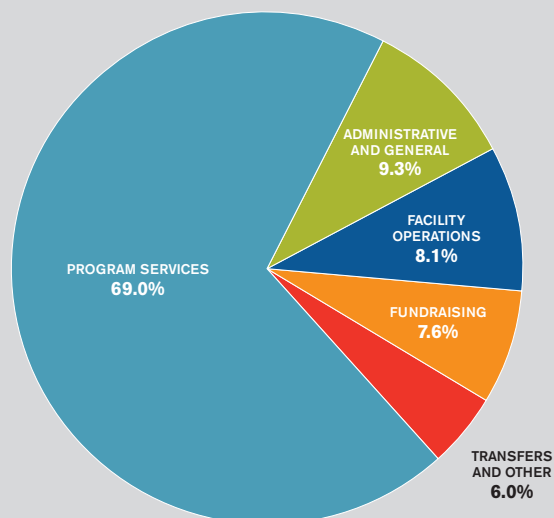

ENDOWMENT MARKET VALUE JUNE 30

| FY2013 | FY2014 | FY2015 |
|----------------|---------------|---------------|
| \$96.4 million | \$110 million | \$109 million |

HIGHLIGHTS

- On October 23, 2014, the Museum celebrated the 50th Anniversary of the Bradford Washburn Award, honoring Sir Timothy Berners-Lee (inventor of the World Wide Web), Michael R. Bloomberg (founder of Bloomberg LP & Bloomberg Philanthropies, 108th Mayor of New York City), and Richard Saul Wurman (creator, curator, and chair of TED from 1984 through 2002).
- The Gordon Foundation, established by Sophia and Bernard M. Gordon, made a \$5 million gift to the Museum to expand the institution's engineering and technology offerings on our campus and across the United States.
- More than 7,000 members of the community contributed \$865,000 to give *Triceratops Cliff* a permanent home at the Museum of Science.
- Microsoft was honored as the 2015 Star of STEM, with Dan'l Lewin, Microsoft's corporate vice president for technology and civic engagement, accepting the award.
- The Photography of Modernist Cuisine*, a temporary exhibition of over 50 large-format food photographs taken by scientist, photographer, and chef Nathan Myhrvold and his team at Modernist Cuisine, made its New England premiere at the Museum of Science on Saturday, October 11, 2014.
- A U.S. Department of Defense contract delivered Museum of Science engineering curriculum to 65 schools on military bases in seven states and Puerto Rico serving 2,300 education professionals and 28,000 students.
- MathWorks, a Premier Partner, once again sponsored Free Film Fridays in our Mugar Omni Theater throughout March. More than 12,500 visitors enjoyed IMAX® Dome films like *Humpback Whales*, *Galapagos*, and *Mystery of the Maya*.
- As part of our World Treasures series of temporary exhibits showcasing the art, history, and cultural life of the ancient world, the Museum presented *Maya: Hidden Worlds Revealed*, the largest exhibition on the ancient Maya ever displayed in the United States.
- The Institute of Museum and Library Services (IMLS) awarded two grants totaling more than \$600,000 to the Museum to support ongoing visitor experience studies and to explore the connections between nature and engineering using place-based learning in the *Yawkey Gallery on the Charles River*.
- At the June 18, 2015 annual meeting, the Boards of Trustees and Overseers voted to approve the Museum's new Long-Range Plan, an institutional roadmap that sets a course for the Museum of Science to become the leading science center worldwide in expanding the public's access to, understanding of, and critical thinking around engineering, technology, and the science.

TRUSTEES (FY15)

Chair

Howard Messing

Vice Chairs

Joshua Boger
Deborah Dunsire
Michael G. Thonis
Gwilll E. York

TRUSTEES

Richard I. Anders
Jeffrey R. Beir
Alexis Borisy
Richard M. Burnes Jr.
Richard A. Carpenter
Yet-Ming Chiang
Stephen E. Coit
Stacy Lorraine Cowan
Nancy E. Dempze
Jaishree Deshpande
Gary T. DiCamillo
Richard A. DiPerna
Paul Egerman
Gretchen S. Fish
Gary R. Gregg
Helen Greiner
Leslie E. Greis
Steven Haley
Jane Hirsh
Ann Kania

Ranch C. Kimball
Wendy W. Kistler
Maria Lewis Kussmaul
Kenneth D. Legg
Leo X. Liu
Kurt Melden
Elizabeth Moore
Laura Barker Morse
Jane Pappalardo
Thomas J. Pincince
Eugene E. Record Jr.
Elizabeth G. Riley
George Scangos
Matthew D. Shedd
Malcolm L. Sherman
Lawrence A. Siff
Ira Stepanian
Howard H. Stevenson
William H. Swanson
Henri A. Termeer
Hal R. Tovin

NON-ELECTED VOTING TRUSTEES

President and Director

Ioannis N. Miaoulis

Chair, Board of Overseers

Patricia M. Lassiter

Corporation Counsel

Wayne M. Kennard

Chair, The Innovators

John Stafford

President, Volunteer Service League

Gerald C. Kohn

EX OFFICIO TRUSTEES

*The Commissioner,
Massachusetts Department
of Elementary and
Secondary Education*
Mitchell D. Chester

*The Commissioner,
Massachusetts Department of
Conservation and Recreation*
John P. Murray

TRUSTEES EMERITI

President Emeritus

David W. Ellis
John E. Abele
Jane C. Bradley*
Brit J. d'Arbeloff
Sally L. Dias
M. Dozier Gardner

Diane R. Gordon
Daphne Hatsopoulos
Julie E. Henry
Emily C. Hood
Frederick H. Lovejoy Jr.
Kenneth J. Novack
John F. Reno
William Schawbel
Joan C. Suit
Samuel O. Thier

LIFE TRUSTEES

Vernon R. Alden
J.P. Barger
Warren S. Berg
Edith LaC. Dabney
George P. Edmonds Jr.
John A. Fibiger
Walter J. Gamble
Paul E. Gray
Mrs. Roger L. Nichols
James R. Nichols
Preston H. Saunders
Ralph Z. Sorenson
Neil W. Wallace
D. Reid Weedon Jr.
Sinclair Weeks Jr.

OVERSEERS (FY15)

Chair

Patricia M. Lassiter

Vice Chairs

Christine P. Bellon
Richard Grinnell
Ted E. MacLean

OVERSEERS

Jeffrey M. Arnold
Stephane Bancel
Carol W. Bowen
Kerry Bowie
Ian A. Bowles
Cynthia Breazeal
Charles Button*
Betsy Washburn Cabot
Mary Azzarto Ciampa
Jorge C. Conde
James Daniell
Randall Davis
Elisabet de los Pinos
J. Timothy Delaney
Mark L. DiNapoli
Priscilla H. Douglas
Richard M. Eglan
Fenel M. Eloi
Juan Enriquez
R. Matt Fates
Jonathan J. Fleming
Christopher S. Frost
Nina Tamara Frusztajer
Dozier L. Gardner
Kimberly Goldinger
Jonathan Goodman

Evelynn M. Hammonds
Evelyn Higginbotham
Galen I. Ho
Malcolm J. Huckaby
Barbara J. Hughey
Paula A. Johnson
Peggy Johnson
Philip T. Johnson
Salim E. Kabawa
Donald M. Kaplan
Susan Kaplan
Brian T. Keane
Adrian Ketri
Michael E. Kolowich
Joshua M. Kraft
Tamara Shapiro Ledley
Boris Levin
Stephanie Behrakis Liakos
Sharon E. Lowe
William A. Lowell
Douglas E. MacDougall
Ilene Mason
James M. McGlennon
Lynne T. Miller
Terrence W. Norchi
Mary Anne North
Mark Nunnally
Gregory M. O'Shaughnessy
Judy M. Pagliuca
Thomas L. Pappas
Chinh H. Pham
Joyce L. Plotkin
Jason Pontin
Johan Pontin
Steven Purpura

Mitchel J. Resnick
Carmichael S. Roberts
Chris Rogers
Marc A. Rubenstein
Rudy Lamont Ruggles III
John C. Rutherford
Steven D. Schwaizberg
Naomi O. Seligman
Leslie P. Shaff
Eileen Shapiro
Michael S. Sherman
Robin E. Sherman
Jenot W. Shipley
John Spencer Jr.
Carol Vash Spritz
Sandra Stratford
Payson Swaffield
Stuart R. Taylor
Jack Turner
Stephen T. Vinter
James F. Wade
David E. Walker
Susan Whitehead
Amy Morse Winslow
Krishna Yeshwant
Roxanne Eigenbrod Zak
Andrey J. Zarur
Xiaohua Zhang

OVERSEERS EMERITI

Nile L. Albright
Mrs. Walter M. Cabot
Albert M. Creighton, Jr.
Mrs. Tarrant Cutler
Marion S. Ellis

Boruch B. Frusztajer
Owen J. Gingerich
Marvin C. Grossman
Gardner C. Hendrie
Jonnet K. Holladay
Richard M. Hunt
E. Verner Johnson
Richard G. Leahy
George Lewis
Lorraine Graham Morss
Peter Nessen
Edith Hall Overly
Donald M. Perrin
Thomas L. Phillips
Helen M. Pounds
George Putnam
William M. Raeder
Judy Samelson
Helen Chin Schlichte
Marvin G. Schorr
Arthur R. Schwartz
John A. Shane
Eleanor G. Shore
Normand F. Smith III
Helen B. Spaulding
William M. Steul
Fredericka O. Stevenson
Ralph C. Sweetland
Gene Tremblay
Mrs. H. Bradford Washburn Jr.*
Joanne Weafer
John P. Weitzel
Charles V. Willie

*Deceased



Museum of Science®

1 Science Park
Boston, MA 02114-1099

Premier Partners:



SENIOR MANAGEMENT TEAM

President and Director
 Director, National Center for
 Technological Literacy®
 Ioannis N. Miaoulis

Chief Operating Officer
 Wayne M. Bouchard

Senior Vice President,
 Strategic Initiatives
 Associate Director, National Center for
 Technological Literacy®
 Lawrence Bell

Senior Vice President, Education
 Paul M. Fontaine

Senior Vice President, Advancement
 Ellie Starr

Vice President, Visitor Services
 and Operations
 Jonathan R. Burke

Vice President, Human Resources
 Britton S. O'Brien

Vice President, Finance and
 System Services
 John T. Slakey

Manager, Office of the President
 Mary McCann

VOLUNTEER SERVICE LEAGUE

Board of Directors
 Gerald C. Kohn, President
 Bobbie Ewels, Vice President
 Peter Bloom, Treasurer
 Debbie Roth, Secretary

Directors
 Debbie Alexander
 Pauline Bover
 Judy Christensen
 Shirley Frawley
 Art Iworsley
 Jen Kelt
 Steve Knapp
 Owen Knight
 David Laffitte
 Joe Lester
 Nancy Porter
 Deanna Rensch
 Rubylee Shuman
 Donald Smart
 Sooky Sullivan LeBlanc

Non-voting Staff Liaisons
 Judith R. Sokol
 Manager, Human Resources
 Jeanmarie Santomassimo
 Program Manager, Volunteer
 Services



This magazine was printed with
post-consumer recycled paper, saving:

7 trees

19 lbs of waterborne waste

305 lbs of solid waste

601 lbs net greenhouse gases

4,599,945 BTUs energy